

STATE OF SOUTH CAROLINA,

BOOK 733 PAGE 533

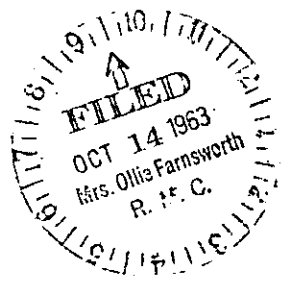
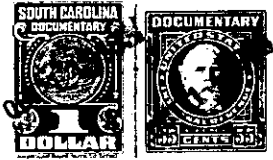

KNOW ALL MEN BY THESE PRESENTS, THAT

1. Mrs J. M. BANKS

in the State aforesaid _____ for and _____ in consideration of the sum of
TWO HUNDRED AND No/100 (200.00) _____ DOLLARS,
to me _____ in hand paid at and before the sealing of these presents by Mrs. Mary C. HUGHES and
H. BOYKIN HUGHES

in the State aforesaid _____ the receipt whereof is hereby
acknowledged, have granted, bargained, sold and released, and by these Presents do grant, bargain, sell and release
unto the said Mrs. Mary C. HUGHES and H. Boykin HUGHES

All of my rights, title and interest, of , in and to all that piece, parcel or lot of land in Saluda Township, Greenville County, State of South Carolina. beginning at an iron pipe or pin on Highway No. 11 Eastern edge of Farm Road, thence North approximately one hundred twenty-five (125) feet to an iron pipe in the center of the power line, approximately ~~sixty (60) feet~~ ~~sixty (60) feet~~ thence in an easterly direction with the power line and the post of same approximately (60) feet, thence in a straight line in a southerly direction to a live broken off sweet gum stump four and one-half (4½) feet high on the North side of Highway #11. thence westerly with said Highway to the beginning corner.

BEING. the same premises conveyed by Grover D. Altman to Mrs. J. M. Banks Mary C. Hughes, Margaret S. Hurtes, and Margaret G? Bellinger, the foregoing deed being dated the 25th, day of September 1963 and recorded in Volume _____ at page _____ in the Register of Means Conveyance Office for Greenville County, South Karolina.

- 450 - 662.10 - 1 - 4

TOGETHER with all and singular, the Rights, Members, Hereditaments and Appurtenances to the said Premises belonging, or in anywise incident or appertaining.

TO HAVE AND TO HOLD, all and singular, the said Premises before mentioned unto the said

Mrs Mary C. Hughes and H. Boykin Hughes, their Heirs and Assigns forever.